

11909 11 ELBERTA ROAD, MAPLEWOOD



Board of Realtors of the Oranges and Maplewood

Photo by George B. Biggs, Inc.

46896 11 ELBERTA RD., MAPLEWOOD



Board of Realtors of the Oranges and Maplewood

Photo by George B. Biggs, Inc.

39,950



11909 11 Elberta Rd., Mplwd. \$58,500 1
 Bet: Boyden Ave & Warren Rd Mtge w/Robert
 Lot 50x120x50.3 Lot #74, Plt 22 Treat S&L No Prep.
 1½ story Mod Col 15 yrs, frame w/brk frt, comp rf, Pen.
 all ss & scrs, 220 Volt Serv, 100 Amps
 1st-6-vest, lr, dr, TV rm, study rm, brk nk, kit, M.bedrm,
 2 baths M.w/stall, o.w.s.o.tub, guest closet at
 2nd-3-3 bedrms, bath, storage rm, o. stairs / vestibule.
 Bsmt-w/vinyl tiles, rec rm, toi, laund, utility rm, stor-
 age rm, out ent to garage, copper w.p.
 HA: Gas est cost \$270.
 2-car garage att paved drive (newly paved)
 L-7.4 B-28.2 '74 Tax Rate 6.54 Taxes \$2328.24. Poss: 90
 days or arranged. Termite Policy. w/w carpeting in lr,
 dr, stairs, all 4 bedrms. Spacious lr & bedrms. Landscaped
 frt & backyard. Incl: 3 a/c units, barbeque gas grill,
 exhaust fan; science kit & 3 mod baths. All appts. thru
 L.R. House in excellent condition. Clinton GS., Mpld Jr.,
 Columbia HS., Immaculate Heart of Mary paro., Bus 107,
 52,54. Erie-Lack RR Sta. Encroachment 1'x90' portion of
 driveway of neighbors in the West. Subject to Errors and
 Omissions.
 LR: COL 467-1900 50015004/110015004 (6-60-40-6.a.a)
 Owner: Dr. Romeo A. & Dulsora L. Tiu prem 763-3454 Bus.
 Irvington General Hosp. 372-4600
 Conv. 11 Elberta Rd., Mplwd. 9-3-2 4 brs. \$58,500

#7130--7/17/74 Price reduced to \$53,500

#7163--10/9/74 Withdrawn.

47625 11 Elberta Rd., Mplwd.

Former #46896-prev. photo

Bet: Boyden & Warren Rd.

Lot 50x120x50 Lot 74, Plate 35

Col., blt. approx. 11 yrs., Frame, Brick, h.w. flrs., comp. rf.

1st-6-c.h., l.r., d.r., brk.nk., kit., 2 bedrms., den, 2 t.baths

2nd-3-3 bedrms., bath

Basement: rec.rm., toi., laund., out.ent. Brass & copper wp

Hot Water: Gas

2-car garage, frame, att., paved drive

L.B:B & Co., Inc. 763-7333 10/7/65-Exp. 4/7/66

Owner: Yetta & Louis Klein, Hawthorne Ave., Newark, N.J. (#351)

371-4743 Tenant: Simon, 762-9439

1965 Assess: Land \$ 4,000

1965 Rate \$3.89

Bldg. 28,000

" Taxes \$1260.36

Poss. 11/1/65. Attic fan. Attic storage area. 2 recessed air cond. in upper bedrooms. Basement has storage area. C.h. floors

vinyl covered. #13 extends 1 ft. onto driveway. Carpeting in

l.r., d.r. included. Wea. wind. & drs. All s.s. Full ins. Clinton

G.S., S.O. Jr. HS, Columbia H.S., Bus 52, S.O. RR St. Immaculate

Heart Paro.

Conv. 11 Elberta Rd., Mplwd. 9-3-2 HW: Gas \$49,900

39,900

~~\$42,000~~

1

\$31,400 mtg. @ 5 3/4%

#5805--10/13/65 Under contract by purchaser Louis & Yetta Klein,
Tenant-owner until title passes 11/11/65 approx.

#5830--12/10/65 Written price reduction to \$39,900

#5831--12/13/65 Now APPROVED.

#5875--3/30/66 Bring in all offers. Must be sold within one mo.
Owner very anxious.

RED 9/66 Sold.

46896 11 Elberta Rd., Mplwd. \$39,500 Firm 1
Bet: Boyden Ave. & Warren Rd. \$24,000 mtg.
Lot 50x120x50 Lot 74, Plate 35 \$20,000 bal. due '84
Frame, Brick, Col., blt. 11 yrs., comp. rf., \$ 283 mtg. pyts.
h.w. flrs., full ins., all s.s. Berkeley S & L
1st-6-c.h., l.r., den, d.r., brk. area, mod. No prepay penalty
kit., full bath w/stall, 2 bedrms.
2nd-3-3 bedrms., full bath w/ ~~stall~~ *shower over tub*
Basement: rec. rm., toilet, laund., out. ent. Brass & copper wp
Hot Water: Gas
2-car garage, att.

L.B: HEG 763-5800 5/7/65-Exp. 11/7/65

Owner: Helen & Jacob Simon, prem., 762-9439 Bus: (Att.)

Wilpet Plastics, Kearney 991-7750

1965 Assess: Land \$ 4,400

1965 Rate \$3.89

Bldg. 28,000

" Taxes \$1260.36

Poss. arr. Attic fan. Attic storage area. 2 recessed air cond.
in upper bedrms. Bsmt. has storage area & kit. Garage entr.
into bsmt. & hse. Fruit trees in yard. C.H. flr. vinyl covered.
#13 extends 3 ft. onto driveway. L.R. fixture not incl. in
sale. Key w/L.B. Clinton G.S., SO Jr. HS, Columbia HS, Immac.
Heart Paro., Bus 52, SO RR St.

Conv. 11 Elberta Rd., Mplwd. 9-2-2 HW: Gas \$39,500 Firm

#5739--5/12/65 Correct: 2nd fl. bath w/shower over tub.
Now APPROVED.

#5740--5/14/65 Under contract by Brenner.

#5755--6/18/65 Contingency removed. Selling price \$39,250.

28551 Lot #11 Elberta Rd., Mplwd. \$5,500 Lot
 Bet: Boyden Ave. & Warren Rd. All Cash
 Lot 50 x 120 x 50
 Vacant Land - 3 car garage on rear of property
 L.B: Wolf SO 2-8009 2/4/54-Exp. 8/4/54
 Owner: Colonial Construction Co., By Ramon Tublitz, c/o LB
 1953 Assess: Land \$1,200 1953 Rate \$5.70
 Garage 500 " Taxes \$96.90
 Street paved. Call I..B. for easement information.
 Next to house #13.

House Assess.

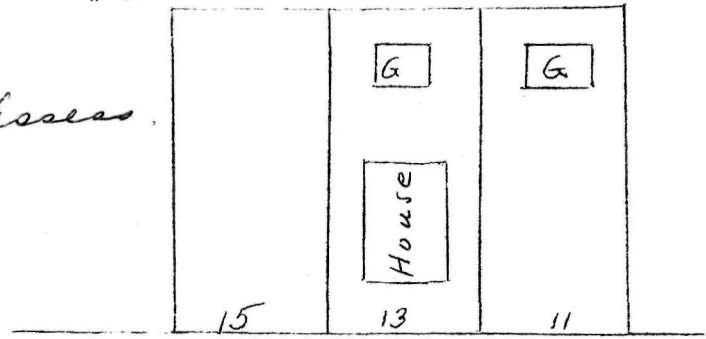

Lot #11 Elberta Rd., Mplwd. Vacant Land \$5.500